# USE CLASSIFIED ADS TO BUY, SELL, SWAP RENT OR HIRE

## USED CARS

**Top Quality**

A-1

SAVINGS ON EVERY CAR IN THE LOT! HURRY!

**BUY WITH CONFIDENCE**

**1968 FORD**
LTD – 4 Door Hard Top –390 4V Motor Cruise - O- Matic Trans. –Power Steering – Two Tone Paint –Radio –White Walls –One Local Owner –

**1968 FORD**
TARINO GT Fastback – 2 Door V-8 Motor –Automatic Trans.– Radio –Wide Oval White Tires –Low Mileage –One Local Owner –Like New

**1967 T BIRD**
4 Door –Fully Equipped with Power and Air Condition –Black with White Vinyl Top –Real Clean–

**1967 FORD**
GALAXIE 500 – 2 Door Hard Top –V-8 Motor –Automatic Trans. –Power Steering –Two Tone Paint & White Wall Tires –One Owner –Real Clean–

**1966 CHEVY 11**
4 Door Sedan – 6 Cylinder Motor –Standard Trans. & Radio

**1966 FALCON**
4 Door – 6 Cylinder Motor–Automatic Trans; –Radio & White Wall Tires –One Local Owner– Real Clean–

**1965 DODGE**
CORONET – 4 Door Sedan –V-8 Motor –Radio & White Wall Tires –A NICE CAR!

**1965 FORD**
LTD – 2 Door Hard Top 352 V-8 Motor –Power Steering – Automatic Trans.–Radio–White Walls and Two Tone Paint –A BEAUTY!

**1962 CHEVROLET**
BEL AIR – 4 Door V-8 Motor– Automatic Trans. –Radio and White Wall Tires–

TRUCKS

**1966 FORD**
F100 1/2 Ton Pickup –Long Narrow Body – 6 Cyl. Motor & Radio

**1966 JEEP**
J200 Pickup – 4 Wheel Drive & Radio

**1965 CHEVROLET**
1/2 Ton Pickup–Long Wide Body –Deluxe Cab & Radio

**1965 FORD**
F600 – 2 Ton Long Wheel Base Truck

**1965 FORD**
F250 3/4 Ton Pickup –V-8 Motor –Custom Cab & Radio

**1964 FORD**
F600 – 2 Ton Long Wheel Base Truck

**1960 FORD**
F100 –1/2 Ton Pickup –V-8 Motor –Wide Body

**1955 CHEVROLET**
3/4 Pickup

**GRINELS MOTOR CO.**
*Your Ford–Falcon Dealer*
*See The Most Beautiful Cars In America*
*Powered By Ford*
*Va. Dealers License No. 2*
*Rt. 460*
*Dial 352–2121*
*APPOMATTOX, VA.*

## FOR SALE

RUBBER STAMPS and Stamp Pads on Sale at the TIMES–VIRGINIAN, Phone 352 - 2811 Appomattox, Virginia. 12-5-tf

ARMSTEAD FURNITURE, 12 16 Main Street, Lynchburg, Va. SPECIALS! 6 x 9 Rugs –$2.95 9 x 12 Rugs - $4.95. A Lot of Bargains. 5/25/tf

WALLPAPER & ACCESSORIES Venetian Blinds. Prefinished Picture Frames (24 Patterns). Glass and Weather Stripping. J. E. SEARS & CO., INC.8-25-tf

HAMMOND ORGANS –for home and Church. For demonstration Phone 246-4639(Collect)Terms. Roberts Piano Co. 717 Main St. Lynchburg, Va. 8-8-tf

FENCE POSTS, Dierks Hexagon 3 and one-half inches diameter, 6 and one-half feet tall. Pressure treated. 30 years written guarantee. Priced as low as $1.00 each in quantity. Bennett T. Matthews, Appomattox, Virginia. 2-20-tf

HUNTING PERMISSION CARDS and Posted Signs. Get yours at the Times-Virginian, phone 352-2811, Appomattox, Va. 9-11-tf

BUSINESS CARDS: We printalmost everything except money and postage stamps. See us for your next printing order. Times Virginian, Appomattox, Va. 9-11-tf

1961 CHEVROLET Sport Coupe in good condition –Priced to sell – call 248-2611 after 6 p. m. 9-25-2p

POSTED SIGNS and Hunting Permission Cards on Sale at the Times-Virginian, Phone 352-2811, Appomattox, Va. 9-11-tf

FOR SALE: Seigler Oil Heater. In good condition. Used one year. Call 352-5838. 9/25/2p

Set of Mag Wheels For Sale. Like New. Call 352-5839. 9/25/2p

FOR SALE – Red Clover Orchard Grass and Kentucky 31 Fescue Seed. Carlton Harris, Pamplin, Va. Phone 248-2157. 10/4/3p

BACKYARD SALE – Saturday. Oct. 11 - 9 a.m. to 2 p.m. Clothing, bric-a-brac, shoes, clocks, odds and ends. Mrs. Grover E. Smith 10/2/2p

FOR SALE: Pigs. $15.00 C. E. Lipscomb. Rt. 1, Appomattox, Phone 352-7014. 10/2/1p

KEEP carpet cleaning problems small – Use Blue Lustre wall to wall. Rent electric shampooer $1. Poe Hdwe. Co., Appomattox, 10/2/1t

MATTRESS SALE on full size Only –Quilt Top innerspring – Only –$34.95. Best Furniture Co., Rt. 460 –1 Mile East of Appomattox, Va. 10-2-1t

MAPLE 5-pc. DINNING ROOM OR DINETTE SET – 4 Solid Maple Chairs and Maple Round Taple – 5 Pc. ONLY $109.95 – Best Furniture Co., Rt. 460, 1 Mile East of Appomattox, Va. 10-2-1t

DRY FIREPLACE WOOD –For Sale. Large Pick-Up Load–$12. Will deliver locally. Call 352-7412 after 4 p.m. 10-2-2p

New ELECTRIC HEATERS. Early season special. Reg. $24.95 now only $18.95. Hurry! Poe Hdwe. Co., Inc., Plenty Parking. 10/2/1t

OZITE: Several colors to select from. Bought to sell at a very special price. Call or come in now. Plenty of Parking. Poe Hdwe. Co., Inc., Appomattox, Va. 10/2/1t

USED UPRIGHT PIANO. Cheap J. A. Williams, Pamplin, Phone 248-2721. 10/2/tf

FOR SALE: Seigler Oil Circulator. In good condition. Reason for selling have installed furnance. Call 352-2895, Allen Hamlet. 10/2/1t

1-Brick Home FOR SALE. 5 rooms and bath-fireplace in living room. Lot 100 ft x 400 ft. Call 352-8460. 10/2/2t

FOR SALE: Sweet potatoes, $3.00 per bushel, Jack Cawthorn, RFD 2, Road 627. Phone 352-7871. 10/2/1p

## NOTICE

I will not be responsible for debts incurred by anyone other than myself. Robert Ryland Taylor. 9-18-3t

LAMINATING SERVICE – Preserve treasured Photos and Documents . . . Laminate them at the TIMES - VIRGINIAN. Quick, Reliable Service. 2/6/tf

BULLDOZER WORK: Farm Ponds, Land Clearing, Grading and Fill Dirt. W. Frank Moore, Phone 352-5055. 8/8/tf

WEDDING INVITATIONS: See our complete line. The TIMES-VIRGINIAN. Phone 352-2811, Appomattox, Virginia. 3/29/tf

I am still handling Monuments for W. G. Walters. J. O. Robertson, Spout Spring, Va. Phone 352-6470. 2/13/26p

WE CRY FOR YOU-Dickerson Auction Co. Phone 352-3556, Farmville, Virginia 10/20/tf

GEORGE'S AUCTION SER – VICE: Percy W. George, Auctioneer. Phone 352-8488 or 352-7966, Appomattox, Virginia 8/3/tf

First and Second Mortgage Money to Loan at Banks,States, FHA, VA, Conventional Loans, Refinancing, Home Improvements. TIME MORTGAGE, 1111 Church Street, Lynchburg, Va. Dial: Day 845-2383, Night 845-8794. 9/18/tf

SPOUT SPRING HOME FOR THE AGED and Intermediate Care facility has an open policy of admission. Anyone in need of the type care that we are qualified to offer, will be admitted, when there is a vacancy without regard to race, color, creed or religion. 10-2-1p

RADIO - TV SERVICE CALLS
Color & Black & White
Citizen Band Radios
Two-Way F M Radios
Record Players & Stereos
Tape Recorders
RONALD A. POTTER
Phone 352–8209
Appomattox, Virginia

## Gift Shop

THE SHOP OF SUE SMITH, 2507 Memorial Avenue, Lynchburg, Virginia, Dial 847-7235. Gifts, Imports, Decorative Accessories, Silver and Cut Glass. 4-17-tf

## FOR RENT

7-ROOM HOUSE with bath, central heat, garden spot, 3 1/2 miles from town of Appomattox. $60 month. Basil Atkins, Rep. Landon G. Atkins, Inc. Realtor, Farmville, Va. Phone 392-4695 or 392-5190 after 6 p.m. 8/21/tf

TRAILERS For Rent-All Utilities furnished. Also lots-Apply Shady Rest Trailer Park, Rt. 635, Appomattox, Va. 5-8-tf

APARTMENTS –For Rent –Call 352-7287. 10-2-1p

## FOR SALE

Two-wheel metal utility type trailer with lights. Will pass inspection 352-7466. 10/2/1t

## NOTICE

PLUNKETT'S PAVING
*Asphalt Driveways*
*Parking Lots*
*Base Stone*
*Dust Oil For Farm Roads*
*FOR PROMPT ESTIMATES*
*Phone 969–4043*
Buckingham, Virginia

## WANTED

WANTED: Farm, Timberlands, Cutover Land, Business anywhere. Free list of properties for sale. Landon Atkins, Realtor; Farmville, Va. 2/6/tf

WANTED

Men and women 18 and over to train for many Civil Service jobs available in this area. High Starting Pay. Short Hours. Grammar School Sufficient For Many Jobs. For Information on Jobs, Salaries, Requirements. Write today giving Name, Age, Address and Phone. Salem Service, Box 665, Times-Virginian. 9-18-6t

## HELP WANTED

Help Wanted –Man to work in Feed Store –Twyman Coleman. 10-2-2t

MALE or FEMALE

AMBITIOUS PERSON – Needed due to expansion. Serve consumers with Rawleigh Products full or spare time. Can earn $125 per week or more. Write Rawleigh, P. O Box 4309, Richmond, Va. 23224. 9-4-4t

*AVON CALLING!*

AVON Representatives Needed Now – to satisfy demands of customers who shop early for Christmas. You work own hours in your own Territory. Write: Avon Manager: Patricia M. Montgomery, 11 Greenwill Court, Lynchburg, Va. 24503 for an appointment or Call 239-1456

LOCAL MEN NEEDED

No experience necessary - we will train. You can earn over $4.00 per hour. For application, call (615) 525-9481 or (615) 546-2901 or write

SAFETY DIRECTOR
NATIONWIDE SYSTEMS, INC.
3408 Western Avenue
Knoxville, Tennessee, 37921

## IN MEMORIAM

IN MEMORY OF MY HUSBAND TRAVIS T. WOOLDRIDGE, who passed away four years ago, October 1, 1965.

Little did I know when dawn that morning
What sorrow the day would bring.
The end was sudden,
The shock severe.
To part with the one I loved so dear.

You do not know the sorrow to
be left alone.
'Til God sends a message into
your home.
Home is not Home
For he is not there
Angels have taken him out of
our care.
Dark is his room
Empty is his chair
He has gone to a land
So precious and fair.
Sadly missed by wife, children, and grandchildren. 10-2-1p

## CARD OF THANKS

We wish to thank our relatives and friends for visits, cards, food and every act of kindness shown us in our recent bereavement, and to our Pastor for his faithfulness and loyalty. May God bless him in his work. The Family of James Edwin Tatum. 10/2/1p

My grateful thanks to everyone for cards, visits, gifts of food and other kindnesses during my stay in the hospital and since returning home.
S. J. Evans
10/2/1p

FREE

SMALL KITTENS: would like to find nice home for small kittens. Phone 352-2582. Dick Bland at Appomattox Motor Co. 10/2/2p

## LOST

GREEN WAGON SHEET –near Cree's Store –week of Sept. 17. W. T. Jordan, 352-5800. 10-2-1t

Lost - Beagle dog, brown head with black and gray. Answers to name "Slash." 352-7494 10/2/1t

## NOTICE

## PHOTOGRAPHY

ELLIS STUDIO: Portraits, weddings, commercial and industrial, photo copying. Family Reunions, Albums and Frames all sizes. Open 9:00-5:30 except Wednesday, 2307 Memorial Ave., Lynchburg, Dial: VI-6 4396. 5-2-tf

Well Drilling
Pump Installation
and Service

FILTERS FOR REMOVAL OF IRON & WATER

Service on Sump Pumps

FOR FREE ESTIMATES CALL:
846 – 2739 – DAY
846 – 4719 – NIGHT

FALWELL WELL CORPORATION
3900 CAMPBELL AVENUE
LYNCHBURG, VIRGINIA

Jones Exterminators
Pest Control
Bonded Termite
Control
*Lynchburg, Va. VI6–7532*
Call
J. E. Jamerson
& Sons
*Appomattox, Va. 352–7532*
*for*
*Free Termite Inspection*
*and*
*Pest Control Estimates.*

FRED JONES
WELL BORING
and DRILLING
*No Water – No Pay*
*6 1/4 Inch Drilled Well*
*24 In. Bored Well*
*WE INSTALL PUMPS*
*(Any Location)*
*Will Give Free Estimates*
*Just Purchased New*
*Model Well Boring*
*Machine*
*Phone: 352–7872*
FRED JONES
Appomattox, Va.

## NOTICE

RED-WHITE-BLUE SAVINGS
1965 Volkswagen Sta. Wgn.
1966 Volkswagen Karmen Geach
1964 Chev. Sta. Wgn.
1963 Ford Galaxie 500 Sedan
1967 Rebel 4 Dr. Sedan-6 Cyl.
1966 Ambassador 4 Dr. Sedan
1967 Plymouth - Air Cond.
1962 Rambler 6 Cyl. 4 Dr.
1965 Chev. Impala H T.
1962 Rambler
1966 Ambassador, Power Steering, Air Cond.
1968 Rebel 4 Dr. Sed. V-8
1965 Pontiac Catalina
Air Condition
RED-WHITE-BLUE SAVINGS
GORDON RAMBLER
Phone 392–4161
FARMVILLE, VA.

## NOTICE

We are pleased to announce
Ed Litchford
Paint Contractor
from Lynchburg, Virginia, is now associated with our firm.
Mr. Litchford has 20 years painting experience in the Lynchburg Area.
No job too small or too large.
For free estimate on any exterior or interior work, call 352-3474.
Bennett T. Matthews, Inc.
Appomattox, Va.
or night, Ed Litchford, 239-7734.

Dairy Herd-Farm Equipment
ESTATE of
Joe Wagstaff - Red Oak, Va.
(near Chase City)
AUCTION
SAT. OCT. 18 10:30 A.M.
243 HOLSTEIN & GUERNSEY COWS & HEIFERS
96,807 LBS. EASTERN VA MILK BASE
1,000 GAL. GIRTON TANK
TRACTORS, CRAWLER, TRUCKS, WAGONS
CHOPPERS, BUSH HOG, DISC, DRILL
NITROGEN BULK TANK
4 LARGE GRAIN BINS with DRIER SYSTEM, FEED MIXER Automatic Operation
Country Auction and Realty Co., Inc.

THE SALE OF THE
CURRY HARVEY Estate
was not held on Saturday, September 20, 1969
ON ACCOUNT OF RAIN
IT WILL BE HELD
Sat. Oct. 4 at 11 P.M.
GEORGE'S Auction SERVICE
Phones: 352–8488 or 352–7966
Percy W. George, Auctioneer, Appomattox, Va.
Member of Virginia Auctioneers Association

## SERVICE

A beautiful car isn't beautiful when it's dirty. Laird's Car Wash, Appomattox, Va. 10/2/1t

## NOTICE

*has your home*
OUTGROWN
*its insurance?*
7 out of 10 American homes are under-insured! See us for full-value Travelers homeowners coverage
YOUR Independent Insurance AGENT
J. A. BURKE & COMPANY
PHONE 352–3191
APPOMATTOX, VA.
Representing THE TRAVELERS

KING'S MARKET
New Store Hours
Monday thru Saturday
8 A.M. to 9 P.M.
Open 6 Nights A Week

60 Ft. - 3 Bedroom
Liberty MOBILEHOME

Wall to Wall Carpet, Storm Windows
Gun Furnace, Free Delivery
$4,895
WHEN YOU BUY A MOBILEHOME, IT'S COMPLETELY FURNISHED. EVERYTHING IN ONE SMALL PAYMENT.
WE KEEP A COMPLETE STOCK OF MODERN MOBILE HOMES ON HAND FOR YOUR INSPECTION AT ALL TIMES.
* Magnolia * Parkway * Ritz
* New Moon * Liberty Pacemaker
* Patrician * Guardian
* and others to select from at
USRY INCORPORATED
Route 460 West Appomattox, Va.

## T-Rebs At Half-Time

Half-time Saturday with T-Rebs always the way to an 18-0 victory over Vista at the Bird Youth League game of the Bird Stadium. This Saturday they meet Mrs. Alfred Jamison's Ridge Farms in Lynchburg at 1 p.m. Mites playing Blue Ridge at 12 noon (left): Keith Coleman, Glenn Berry White, Phillip Jamerson, Ken Hancock, Michael Preston, Tye Beasley, Ricky Simmons, Gordon Ford and Tony Guill. In the second row: Steve Weakley, Vern Massie, Gary Harris, Ed Jamerson, Coy Williamson, Mike Quinn, Tommy Wheeler, Warren Coleman. Coaches in the back row: Fred Weakley, Jack Layne, "Dee" Doss, R. A. Sears and Dave Jones. (Ed Bowers not pic.)

## HOLLYWOOD

Mrs. Garland Jones and family of Richmond visited Mrs. Alfred Jamison and family of Pamplin Sunday week end guests of Mrs. L. L. Jones.

Mr. Coleman Robertson of Norfolk spent last week with Mrs. R. M. Webb, Mrs. Lenord Day of Appomattox were luncheon guests Monday of Mr. and Mrs. Webb's family.

Mrs. Gilbert was a week end guest of Mr. and Mrs. L. L. Jones and family.

Rev. H. Elder preached a revival at Hollywood Sunday.

Glad to welcome Mr. and Mrs. Smith into our neighborhood. They moved in their home on Rt. 2 last week. Mrs. Smith was last week in the home of Mrs. R. Bains were Mrs. Bains, Mrs. M. L. Jones and Mrs. Curtis Jones, Nancy and Tom Jones, Mrs. F. O. Covington and Mrs. Lynchburg spent Tuesday and Wednesday with Mrs. Webb.

Mrs. T. C. Harvey spent night in Richmond Mr. and Mrs. T. J. Jones and family and attended Sunday.

Mrs. T. Paxton of Roanoke visited Mr. Bagby and Mr. Jones were luncheon guests Monday of Mr. and Mrs. Jones, Mr. Ringfield and family, Mrs. L. Covington and Mr. Frank Woodall visited Mrs. Woodall in Buchanan.

Mrs. Bennett Gilliam Mrs. Mr. and Mrs. Thomas and Mrs. W. Jones were visitors in home of Mr. and Mrs. Otis Day.

Mrs. Frank Woodall, Mrs. James Woodall visited Mrs. Charlie Day evening.

Mrs. L. H. Watson and Lloyd were visitors home of Mr. and Mrs. Harvey Saturday night.

Mr. and Mrs. David Franklin and Mrs. Charlie Bagby visited Mr. and Mrs. Lawrence Woodson of Lynchburg Thursday night.

Mr. and Mrs. Thomas Woodson of Covington called in the homes of Mr. and Mrs. W. H. Wingfield and family and Mrs. Daniel Franklin Saturday night.

Mr. and Mrs. L. L. Webb and Joyce and Miss Odell Webb and Mr. and Mrs. Lawrence Woodson visited Mr. and Mrs. James Webb and family last week.

Visiting Mr. and Mrs. R. L. Harris Tuesday were Mrs. Janie Chernault and dauthter, Ethel of Appomattox.

Vernard Proffitt is a patient at Lynchburg General Hospital. We wish a speedy recovery for him.

Mr. and Mrs. Kermit Cook and family of Richmond spent the week end with Mrs. Lucy Glover.

Saturday visitors of Mr. and Mrs. C. W. Morris were Mrs. Kermit Cook and children of Richmond and Mrs. Sonny O'Brien of Spout Spring.

Mr. and Mrs. T. M. Manis and family of Farmville visited in the Joe Harris home Sunday.

## GLADSTONE

Mr. and Mrs. Burke Smoot, Mrs. Ada Stinson and Mrs. John Spiggle spent last Sunday in Richmond at Byrd Park, where the Stinson and Walker family reunion was held. There were 52 present. They came from Lynchburg, Appomattox, Gladstone, Farmville, and Maryland.

Mr. and Mrs. Ronnie Spiggle and Mr. and Mrs. John Spiggle spent the week end with Mr. and Mrs. Louis Granato of Schrewsbury, N. J.

## BECKHAM

Mrs. W. C. Story visited her sister, Mrs. A. M. Hodnett of Rustburg, Monday.

Mrs. Herman Moore visited Mrs. Overton Moore of Appomattox recently.

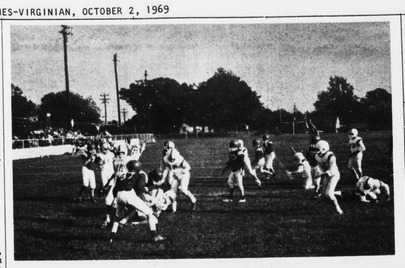

## Touchdown For T-Rebs

Warren Coleman plunges over the western goal line at AHS Stadium to rack up the third goal of the afternoon Saturday over Vista Acres as young Rebel fans saw three victories in a row by the Dyna-Mites, Mites and T-Rebs. Keith Coleman and Vern Massie made the other touchdowns as all the T-Rebels heaped their energy together to make a winning combination. Next game for these players is Saturday at Blue Ridge Farms at 1 p.m. (For complete team line-up see all the boys in a separate photo taken Saturday.)

## Put Burden On Salesman, Says Abbitt

WASHINGTON– Representative Watkins M. Abbitt (D-Va.) today, Sept. 30, urged that Congress curb the flow of pornography by requiring mailing firms to obtain prior approval from recipients before sending advertisement through the mail.

In a statement to the Postal Operations Subcommittee of the House Post Office and Civil Service Committee, the Virginia Congressman urged that provisions of his anti-pornography bill be included in any legislation recommended by the Committee to deal with the problem.

Abbitt asserted that Congress has a duty to "protect the interest of householders who object to having unsolicited advertisements of pornographic material mailed to their homes." He said the provisions of his bill "would provide the vehicle for transferring the burden of policing such materials from the Post Office Department to the promoters themselves," and charged that decisions by the Supreme Court "seem to give aide and comfort to those who care very little about the moral fiber of the Nation."

In explaining the purpose of his bill, Abbitt said "obviously the purveyors of this pornographic material depend to a large extent on the use of the mails in order to promote their business. If the mail facilities are curtailed or limited in some way, they no longer will be able to distribute enough material to make their operations profitable." The Congressman called the material circulated widely throughout the country "disgraceful" and said "I am convinced that the lowering of moral standards in the United States today is to a large extent attributed to the wide dissemination of material of this kind . . . It is high time that somebody step in and take a stand on it and I feel that the government should do this. It is utterly ridiculous that the government mail should be used to promote this sort of operation. It is perhaps impossible to stamp out pornography as such and it is questionable whether we could do this constitutionally anyway . . . However, the householder who receives such advertisements unsolicited in the mails has a clear right to object to any right which the government bestows upon the mailer to send this material to his home."

Under the Abbitt Bill the pornography - in - the-home problem would be attacked by prohibiting the use of mails to send sexually provocative materials (1) to any home whose householder has not asked for them and (2) to a minor in any state having laws against dissemination of obscene materials to minors. Thirty - six states and the District of Columbia have such laws. The Congressman said this would place the adminustrative workload on the promoters of pornographic material rather than on the Post Office Department or the Department of Justice. Under the terms of the bill a system would be set up whereby the advertiser would obtain permission of the recipient before mailing the offensive material. Abbitt said this is preferable to other proposals which would require that those who do not want to receive such materials would have to notify the Post Master General in writing and it would then become illegal to send materials to those addresses after the expiration of thirty days.

## Public Invited To Hear Mrs. Battle

Mrs. Stuart Farrar, Appomattox County chairman for the Battle for Governor campaign urges everyone to hear Mrs. William C. Battle, wife of the Democratic candidate who will speak this coming Monday evening at the meeting of the Appomattox Woman's Club in the Rescue Squad Bldg. Mrs. Farrar says that Mrs. Battle is a very attractive person. She adds, "Everybody is asked to come and meet the next Governor's wife."

Gift Browsing At Elliotts
MAIN STREET
APPOMATTOX, VA.
DIAL 352-2471

CHUCKLES – guffaws – giggles. Where do they come from? Right there at the HALLMARK card display of Halloween greetings. As the card says, "Don't just stand there -- clank your chains" and join the laughter picking up Halloween cards at ELLIOTT's.

BRIDGE PRIZES – as little as $1.00 at ELLIOTTS –guest soap in dainty colored scents a better - than - real rose sachet to spread fragrance and loveliness among your nicest Christmas tiny Oriental figurines for the flower arranger and decorator. For every party – a PRIZE at a very low price – at ELLIOTTS of course.

GONE FISHING??? Had no luck? Cheer up everybody with "The One That Got Away", a blue and green ceramic bass that will make everybody laugh and give your home an attractive accessory and planter long after the fishing trip is just a memory.

Noritake FINE CHINA
IMPORTED FROM JAPAN
Tiffin
AMERICAN HANDMADE LEAD CRYSTAL

ENVOY
Narrow platinum band on traditional Rim shape. White translucent china body.

CAPRICE (PLATINUM)
MERCEDES (GOLD)
17657
The sought-for simplicity which is versatile for any table mood.

Select yours now and list your preferences in our BRIDAL REGISTRY.

Gaines' Jeweler
Main Street
Appomattox, Va.

| | |
|---|---|
| Sunday School | 10:00 A. M. |
| Morning Worship | 11:00 A. M. |
| Minature Choir | 6:45 P. M. |
| Adult Choir | 7:00 P. M. |
| Youth Rally | 6:45 P. M. |
| Evening Worship | 7:30 P. M. |
| Prayer Meeting (Wed.) | 7:30 P. M. |

E. W. LUCAS
PASTOR

First Annual Mission Conference
OCTOBER 12 through OCTOBER 17
CHURCH FULL EACH SUNDAY!
NEW CLASS TO BE STARTED.
BUILDING FULL SUNDAY NIGHTS.
* * * * * * *
PLENTY OF FOLDING CHAIRS
"COME OVER WHERE THE PREACHING IS"
SPECIAL SINGING IN EVERY SERVICE!
BIBLE BAPTIST CHURCH
APPOMATTOX, VIRGINIA

NEW *for modern* HOME HEATING

electromode
the new flameless electric baseboard heaters afford the ultimate in total comfort. New design directs the heat along the floor and outer walls. Cuts down on housekeeping and cleaning problems. Easily, quickly and economically installed. The exclusive *electromode* cast aluminum heating grid assures long life and trouble-free operation of the heating element. Now is the time for you to enjoy the comfort, convenience and beauty of this modern heating system in your home. Call us today for an estimate, without obligation, of course.
SINGER
RANSON ELECTRIC CO. INC.
EVERGREEN, VIRGINIA
REDDY KILOWATT RECOMMENDED ELECTRIC HEATING AND COOLING CONTRACTOR

No If's, And's or Butts!

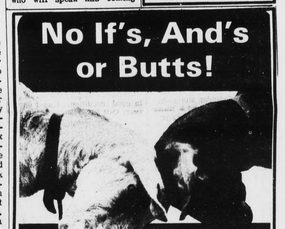

the amazing new
SIEGLER
patented-automatic
OIL HOME HEATER
gives you the comfort miracle of
*SUPER FLOOR HEAT*

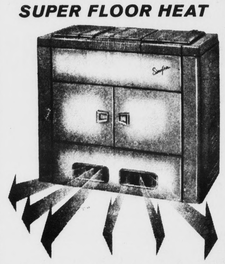

Just a turn of the convenient "on top" dial and *instantly* this beautiful, compact console heater covers the floor from wall to wall, with a wonderful blanket of warmth. Gives you more heat for your fuel dollar. Available in golden Suntan or rich Lustertone porcelain enamel that won't scratch or fade like paint.
SEE IT SOON AT
APPOMATTOX HDWE. CO.
MAIN STREET APPOMATTOX, VA.